

**PUNTI DI RISTORO E SERVIZI ANNESSI**

**MODULO PER SERVIZIO DI RISTORAZIONE**

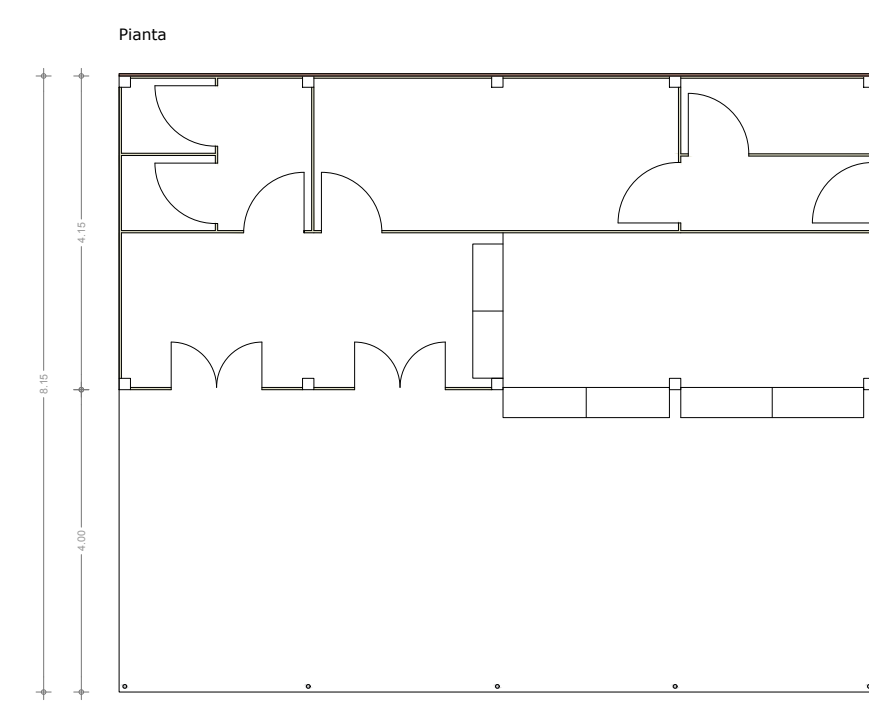

**MODULO PER SERVIZIO BAR**

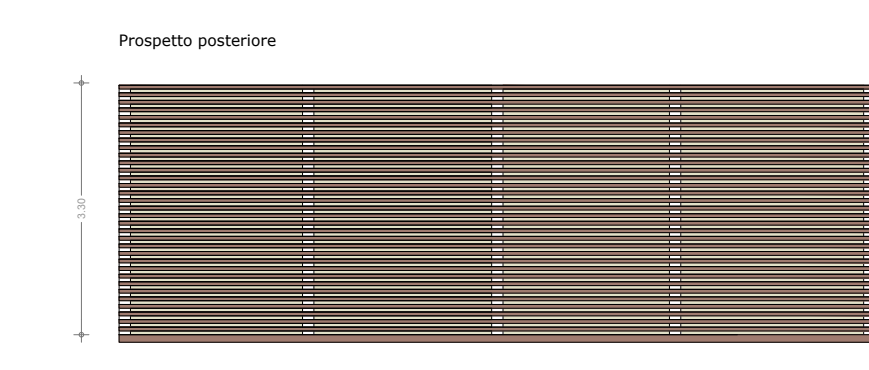
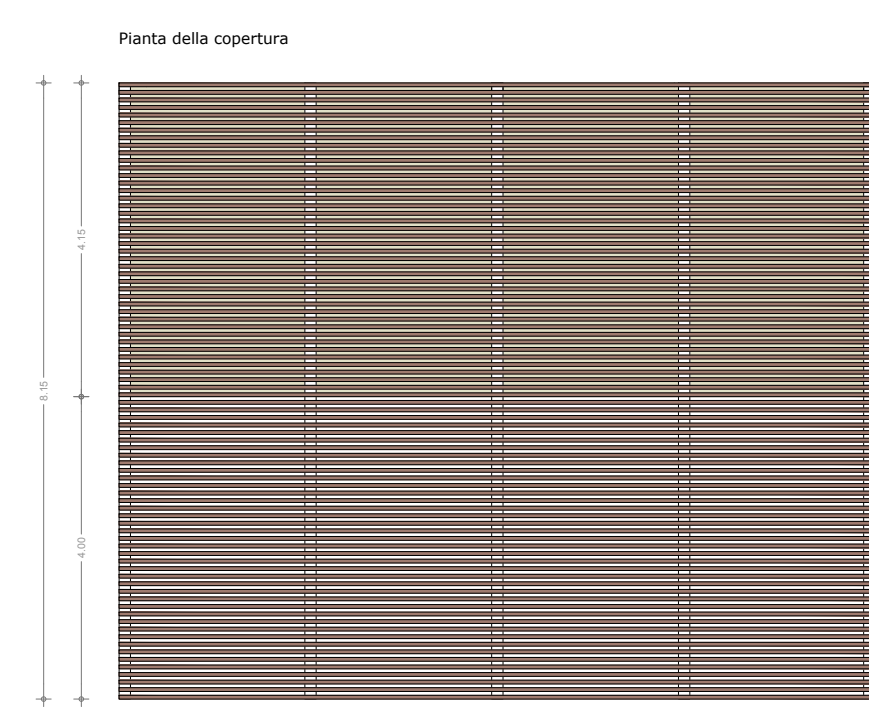
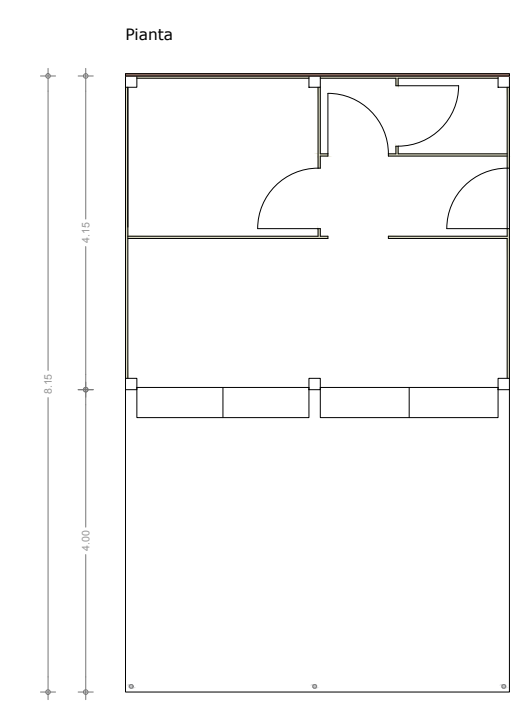
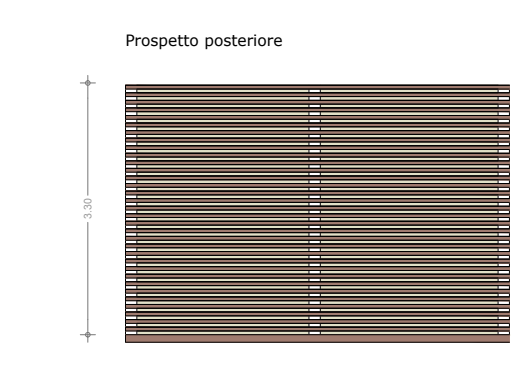
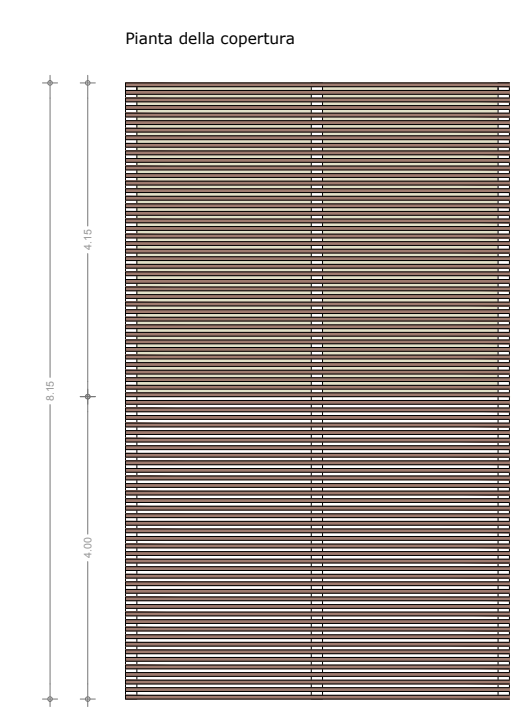
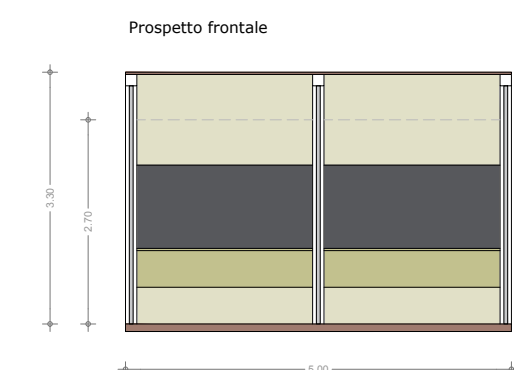

**MODULO CONTENITORE**

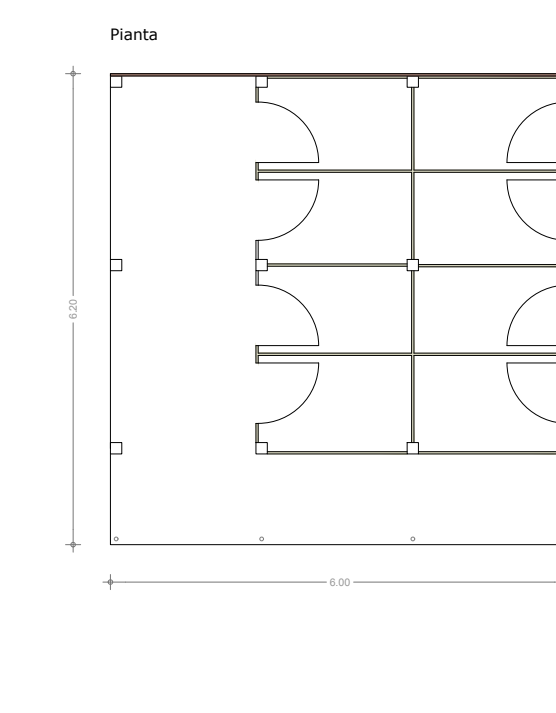
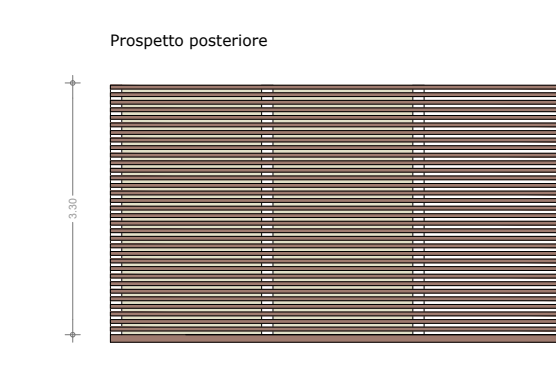
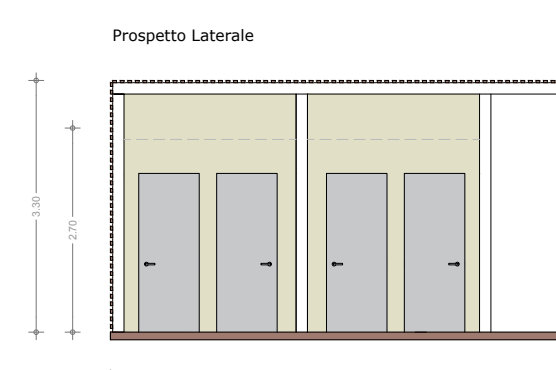
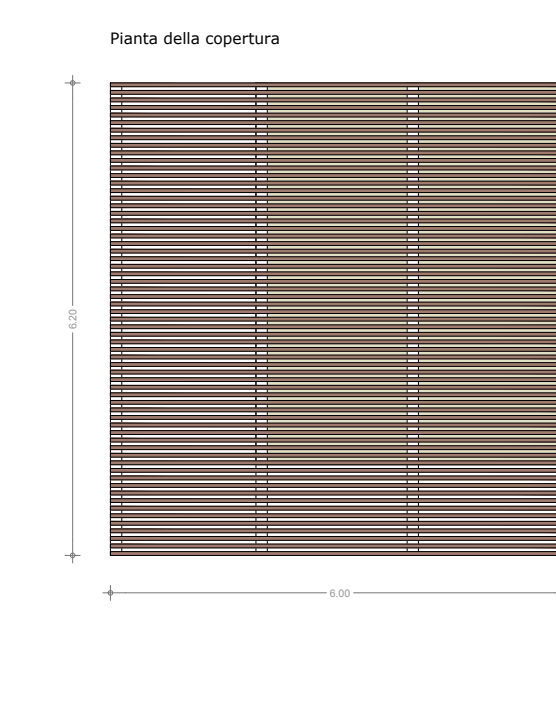
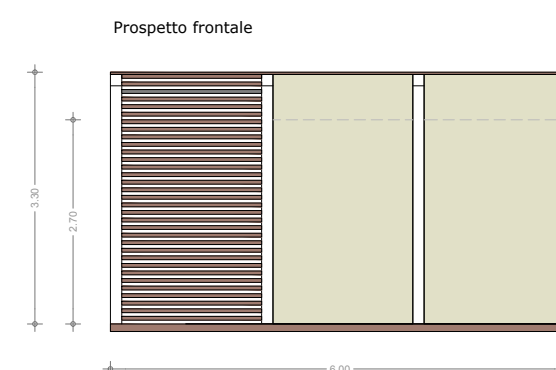

**Box Guardiana**

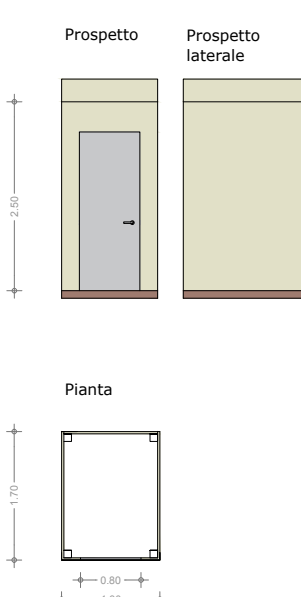

**Cabina spogliatoio**

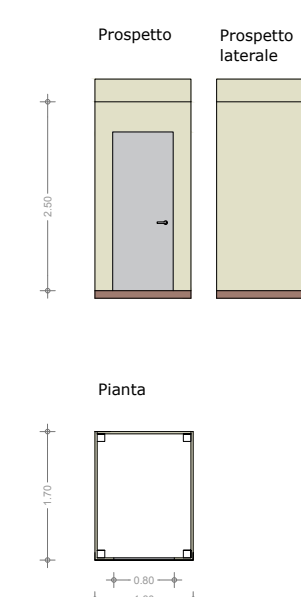

**Cabina spogliatoio diversamente abili**

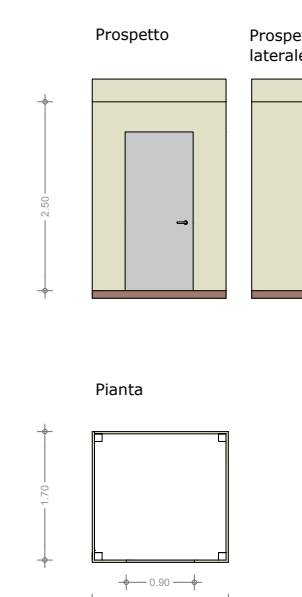

**Deposito attrezzature**

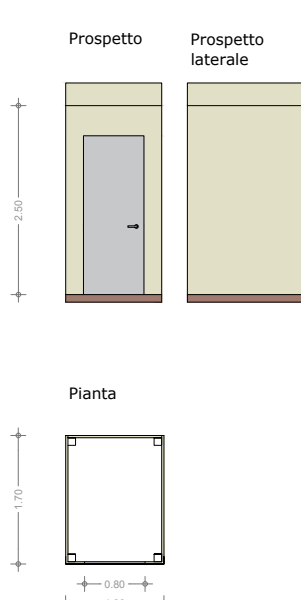

**Deposito attrezzature Modulo Doppio**

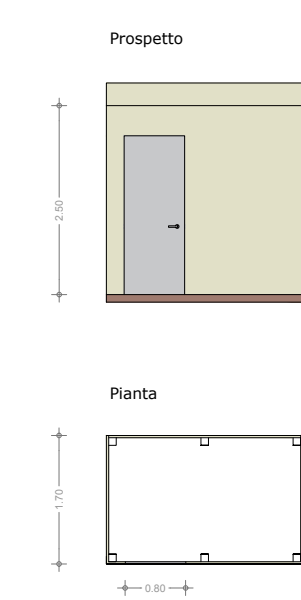

**Elementi modulari Servizi igienici**

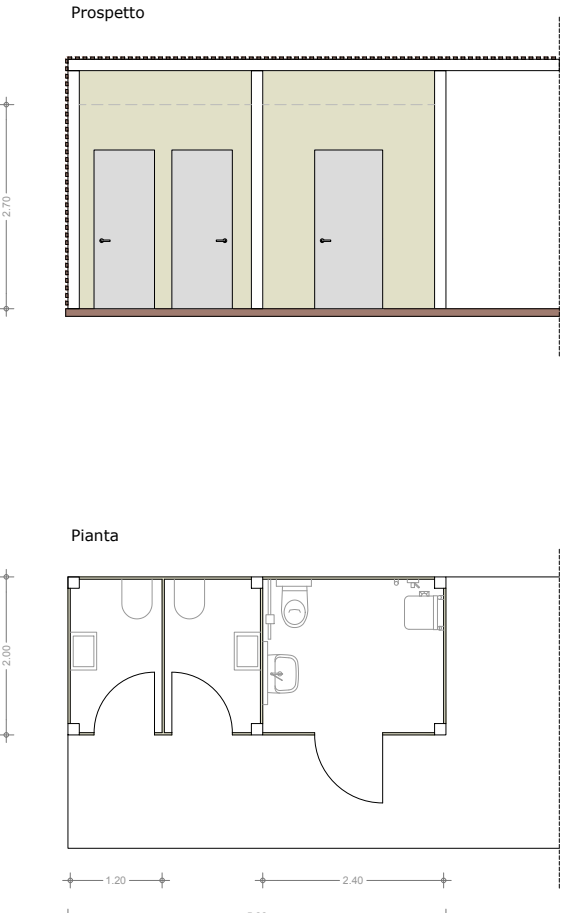

**Elementi modulari Docce**

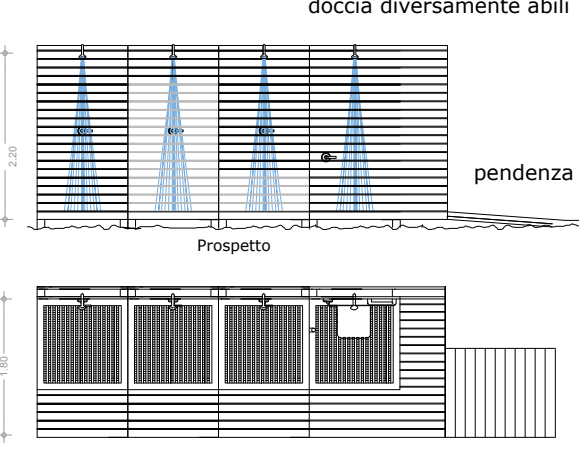

**SISTEMI DI SUPPORTO ALLA BALNEAZIONE**

**Piattaforme modulari in legno**

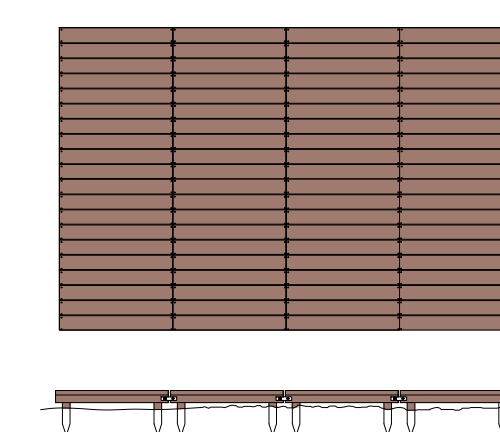
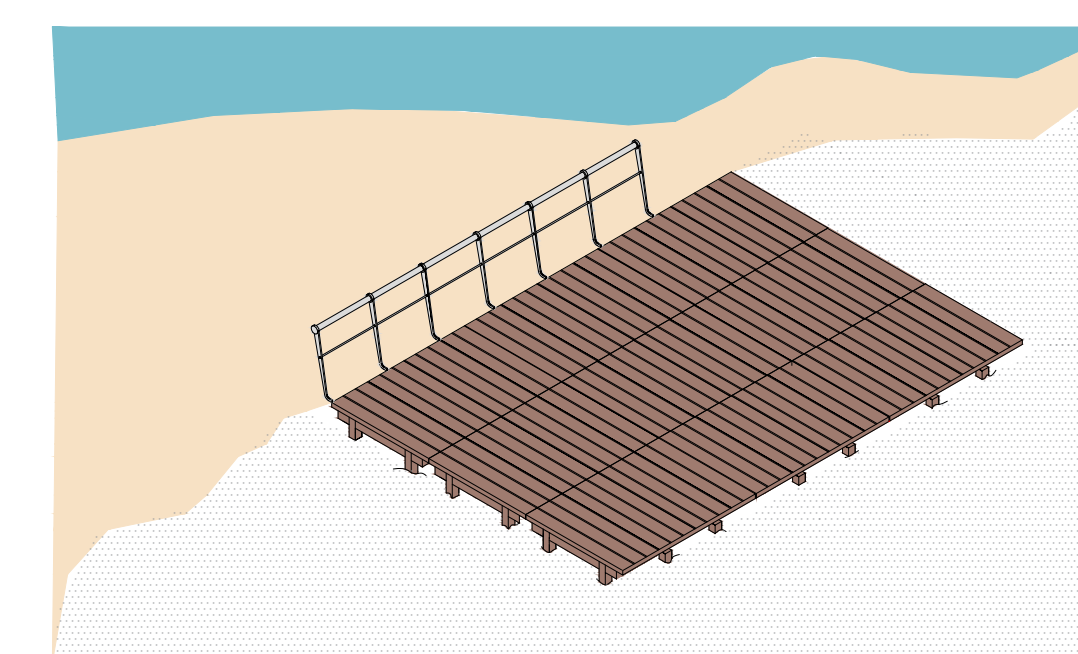

**Ringhiere in acciaio**

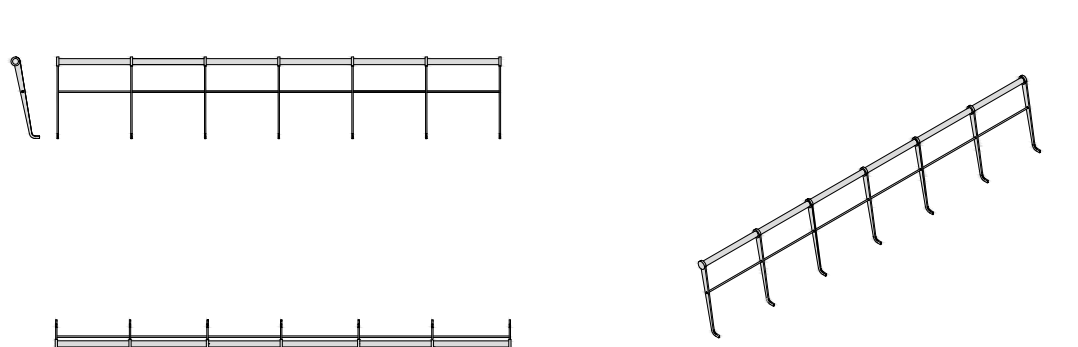

**Passerelle e percorsi in legno**

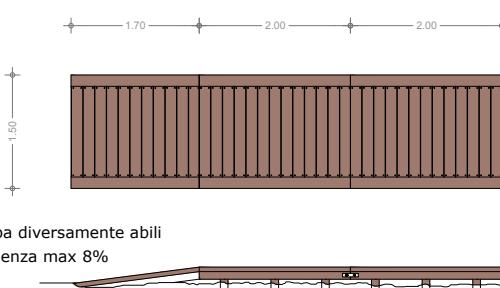

**Pontili galleggianti**



**Torretta d'avvistamento**

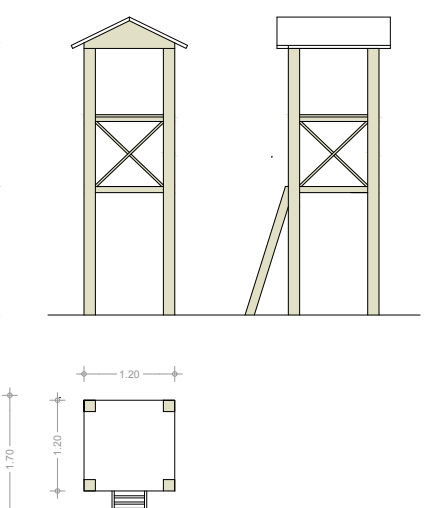

**SISTEMI DI OMBREGGIO**

**Ombreggio con struttura in legno e teli**

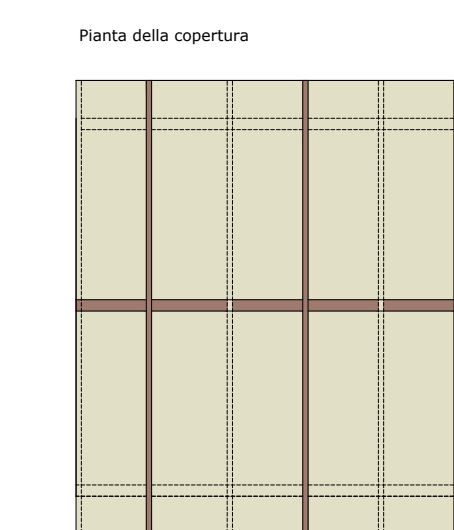

**Ombreggio con struttura metallica e teli**

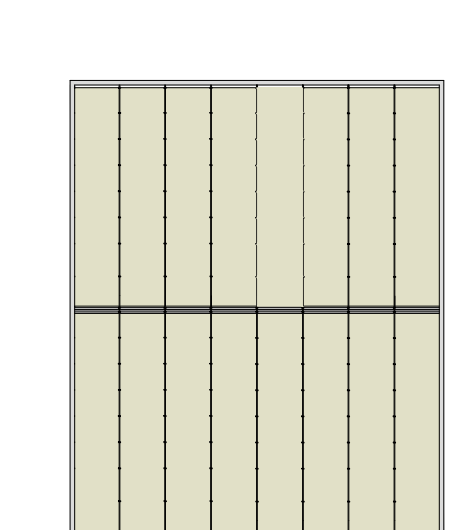

**Ombreggio con incannucciato o listelli di legno**

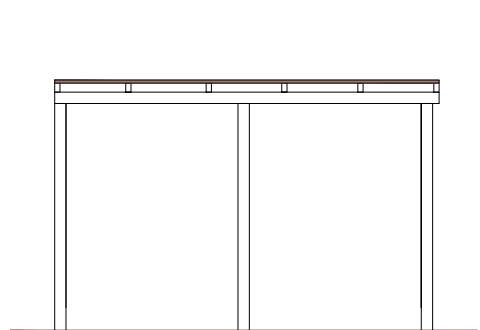
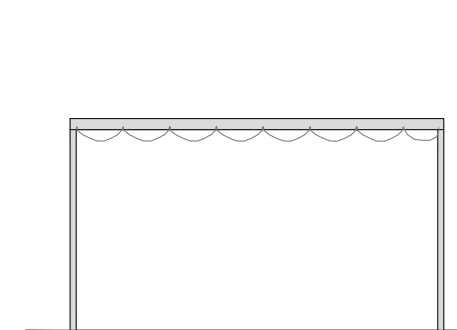
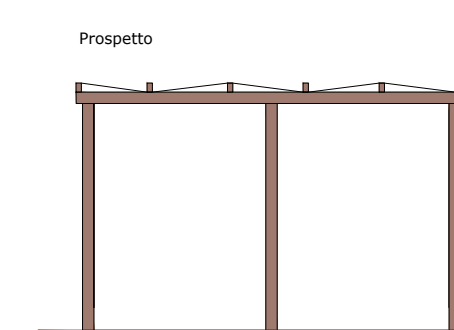
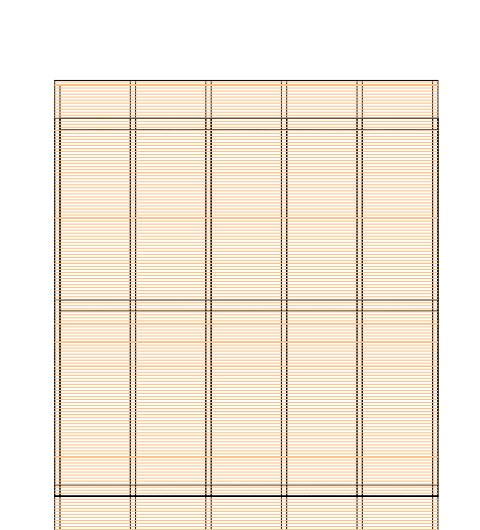

**Ombreggio con struttura in legno e tela**

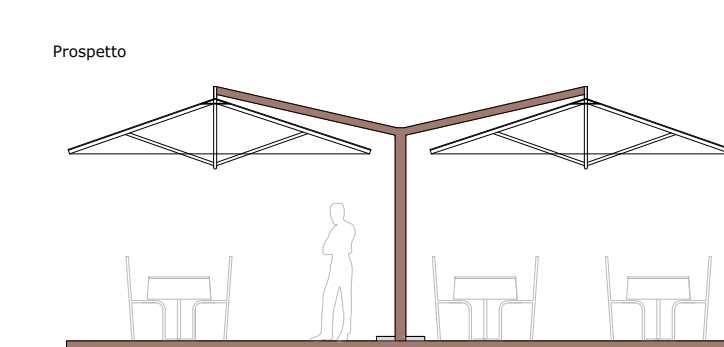
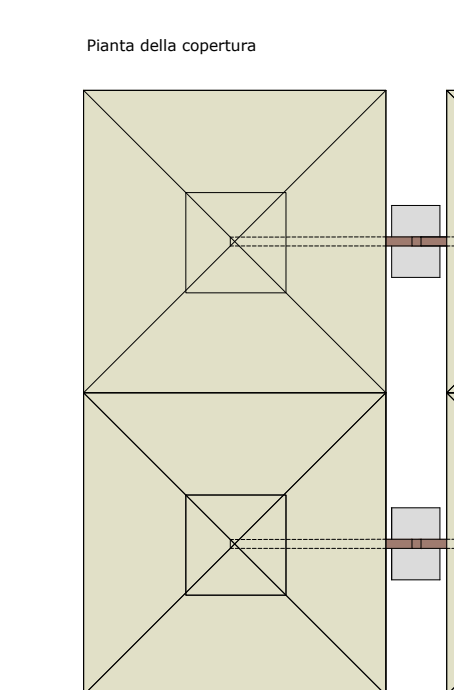

**AREE PARCHEGGIO**

**Delimitazione delle aree parcheggio**

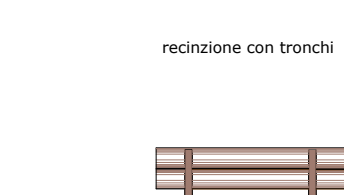
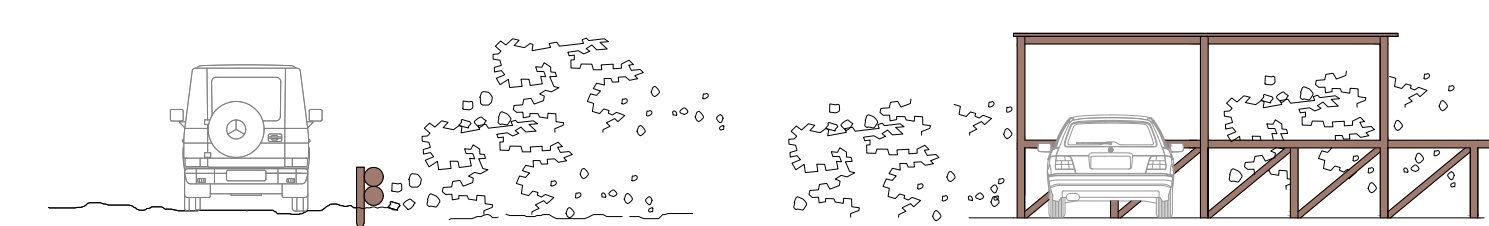

**ATTIVITA' E SERVIZI ESTERNI ALLE CONCESSIONI**

**Servizi igienici pubblici**

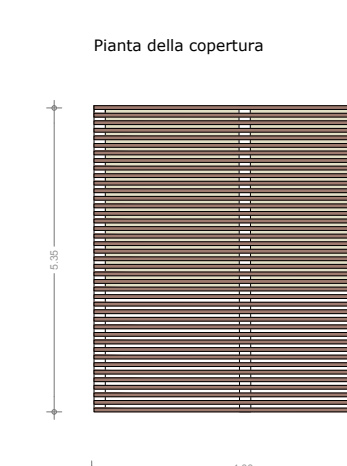
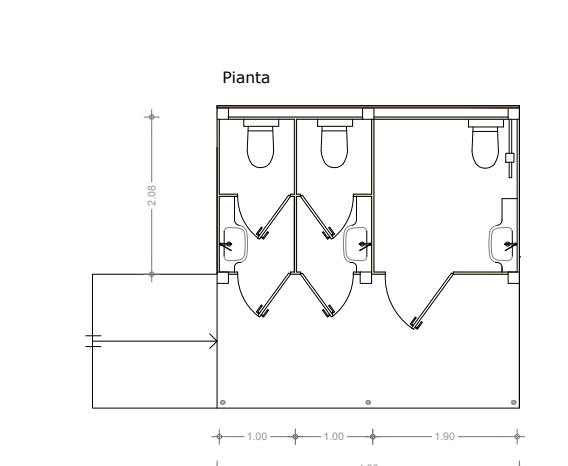
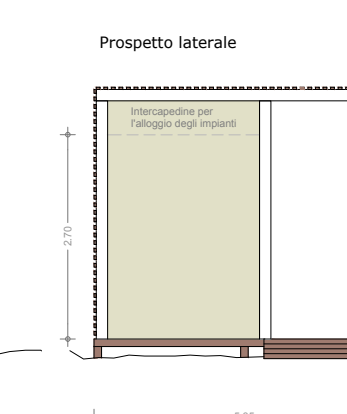
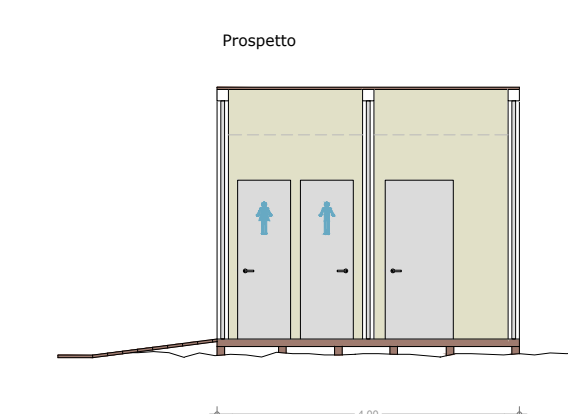

**Infermeria pronto soccorso**

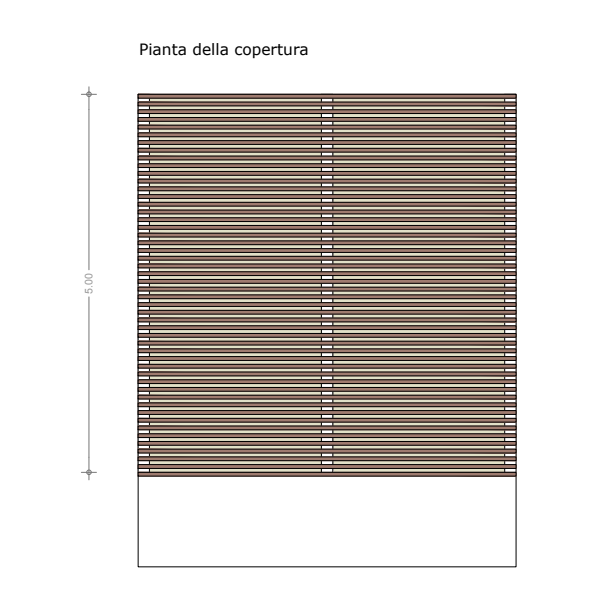
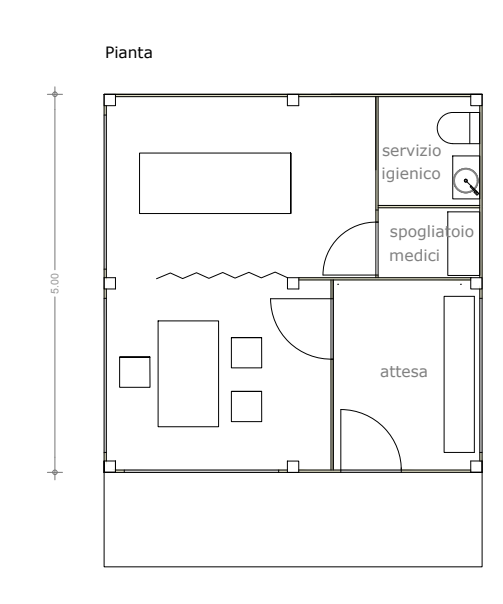
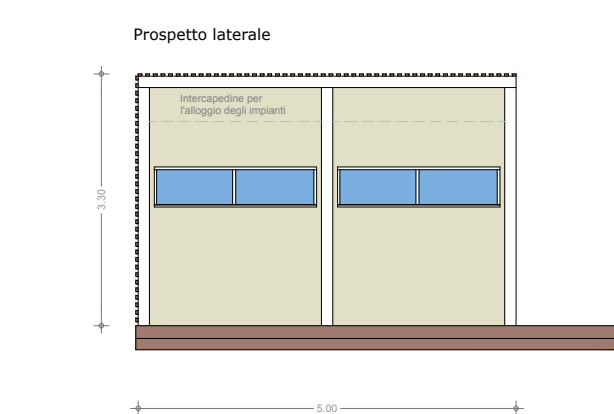
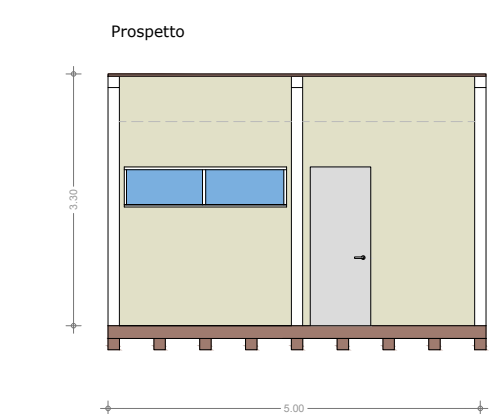

**Info Point**

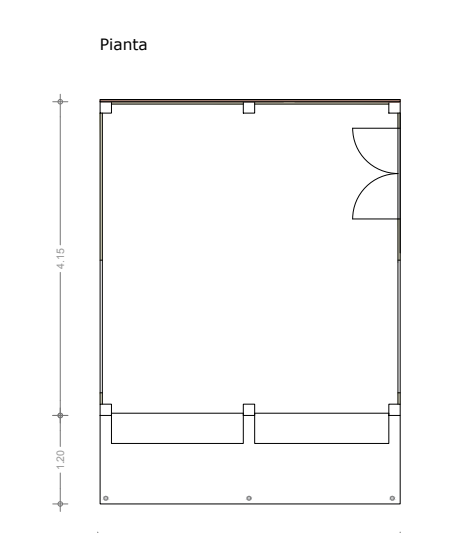
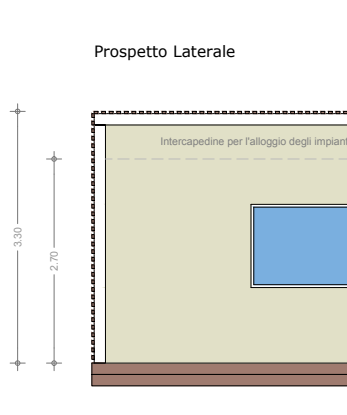
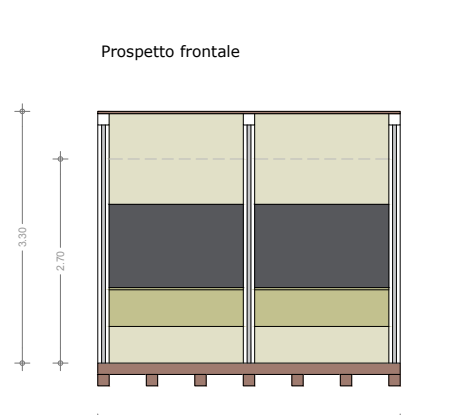

**Noleggio Biciclette/Edicola/Tabacchi**

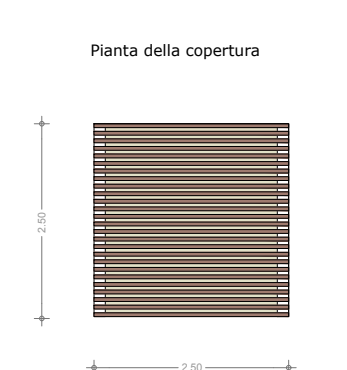
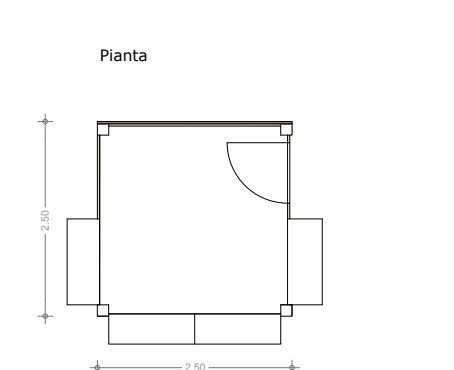
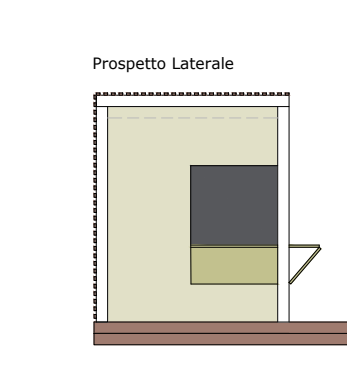
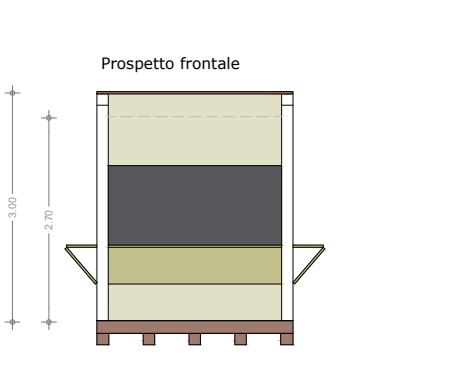

Il Sindaco  
**Dott. Ivan Mameli**  
Il Responsabile dell'Ufficio Tecnico  
**Ing. Ruggero Melis**  
Il Progettista  
**Arch. Marco Cerina**  
Coordinamento scientifico  
Dipartimento di Ingegneria Civile, Ambientale e Architettura - Università di Cagliari  
**Prof. Ing. Antonello Sanna**  
**Prof.ssa Anna Maria Colavitti**  
Gruppo di lavoro DICAAR  
**Arch. Adriano Dessi**  
**Arch. Alessio Floris**  
**Arch. Sergio Serra**  
Consulenti  
**Dott. Geol. Fausto Pani**  
**Dott. Pian. Gabrielangelo Rubiu**